

Modern | Jazz | Repertoire | Conditioning | Flexibility



## Full Day Program

*Advanced, Progressive & Intermediate Divisions*

Ages 11-19

9:00am-3:15pm

Tuition **\$385**

*\* All CUSA Ballet Scholars receive a 5% discount*

## Young Achievers Program

*Fundamental Divisions*

Ages 8-11

3:30-5:30pm

Tuition **\$182**

## Daily Curriculum

Modern, Jazz, Contemporary, Repertoire, Yoga/Stretch. Student Showcase on **Friday August 19th** from 6:00-6:35pm at the Campbell County High School Auditorium. **FREE Admission!**

## Guest Faculty

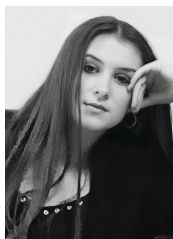

### Sam Behrens, New Jersey

Sam is a graduate of Marymount Manhattan College in NYC, where she received her BFA in dance with a dual concentration in Jazz and Choreography. Sam has performed at the Capezio ACE Awards, appeared as a featured dancer in *Bridesmaids: A Dance Narrative* at Symphony Space in NYC, and danced in an episode of the HBO series, *Love Life*. Sam is currently a member of treadFAST, an NY based commercial dance company.



### Kaylin Horgan, Pittsburgh

She graduated from both Pittsburgh CAPA and Point Park University. She danced with the Wylliams Henry Contemporary in Kansas City, MO for 5 seasons and is currently a proud member of AntonioBrownDance. Her choreography has been seen at The DUMBO Dance Festival, The Space Upstairs, Deeply Rooted Dance Theater, Wylliams Henry Contemporary Dance Company, Point Park University's Summer Dance just to name a few. She is currently teaching dance at Pittsburgh CAPA 6-12, where she loves guiding young artists with the same dream she had at that age.

**Registration:** Current Dance Arts Families may register on your **Parent Portal**. NEW Families please contact at 720.364.3595 or [danceartsgillette@gmail.com](mailto:danceartsgillette@gmail.com) to determine level placement and to reserve your space.

Modern | Jazz | Repertoire | Conditioning | Flexibility



## Intermediate & Progressive/Advanced Divisions

<i>Time</i>	<i><u>Studio A</u></i>	<i>Level</i>	<i>Teacher</i>	<i><u>Studio B</u></i>	<i>Level</i>	<i>Teacher</i>
9:00-10:15	Modern	Prog/Adv	Kaylin	Jazz	Intermediate	Sam
10:15-11:30	Modern	Intermediate	Kaylin	Jazz	Prog/Adv	Sam
11:30-12:45	<i>LUNCH</i>					
12:45-1:45	Repertoire	Prog/Adv	Kaylin	Repertoire	Intermediate	Sam
1:45-2:45	Repertoire	Intermediate	Kaylin	Repertoire	Prog/Adv	Sam
2:45-3:15	Cool Down	Inter/Prog/Adv	Kaylin or Sam			
3:15-3:30	<i>BREAK</i>					

## Fundamental Division

<i>Time</i>	<i><u>Studio A</u></i>	<i>Level</i>	<i>Teacher</i>	<i><u>Studio B</u></i>	<i>Level</i>	<i>Teacher</i>
3:30-4:30	Modern	Fundamentals	Kaylin			
4:30-5:30	Jazz	Fundamentals	Sam			

*\* Class Schedule is subject to change.*

## Important Details

We **WELCOME** dancers from all studios! We recommend a short placement class to determine the level best suited for students to thrive. Please contact us for details!

**Dress Code Females:** Solid Color Leotard, Black Leggings, Hair in Bun & appropriate footwear for classes.

**Dress Code Males:** Fitted Solid Color T-shirt, Black Fitted Joggers/Pants & appropriate footwear for classes.

Please arrive at the studio dressed and ready for class **at least 5 minutes prior to class start time.** Dancers arriving late may not be allowed to enter classes already in session.